Sadie at the Back Door

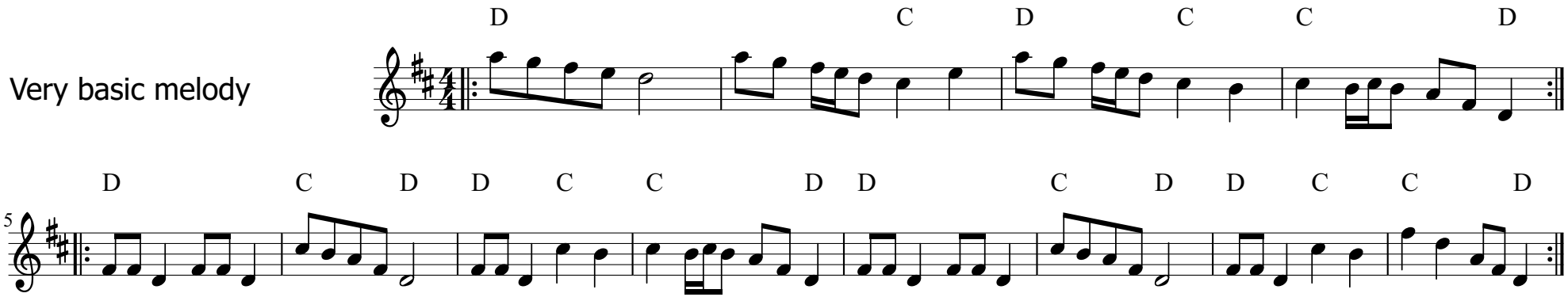

Duck River

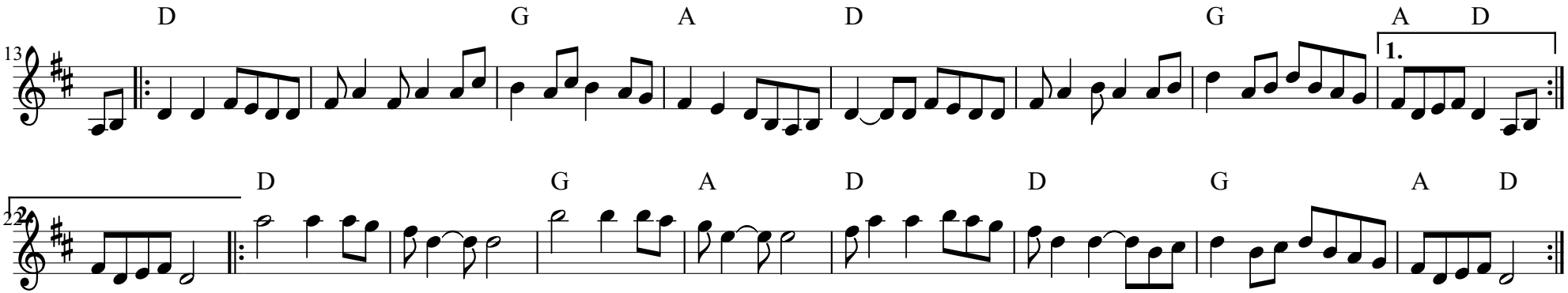
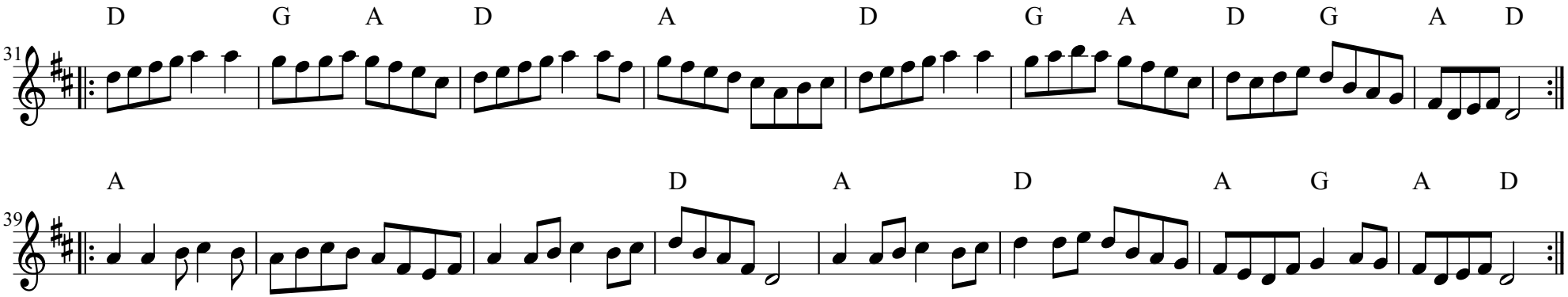
Forked Deer aka Bragg's Retreat